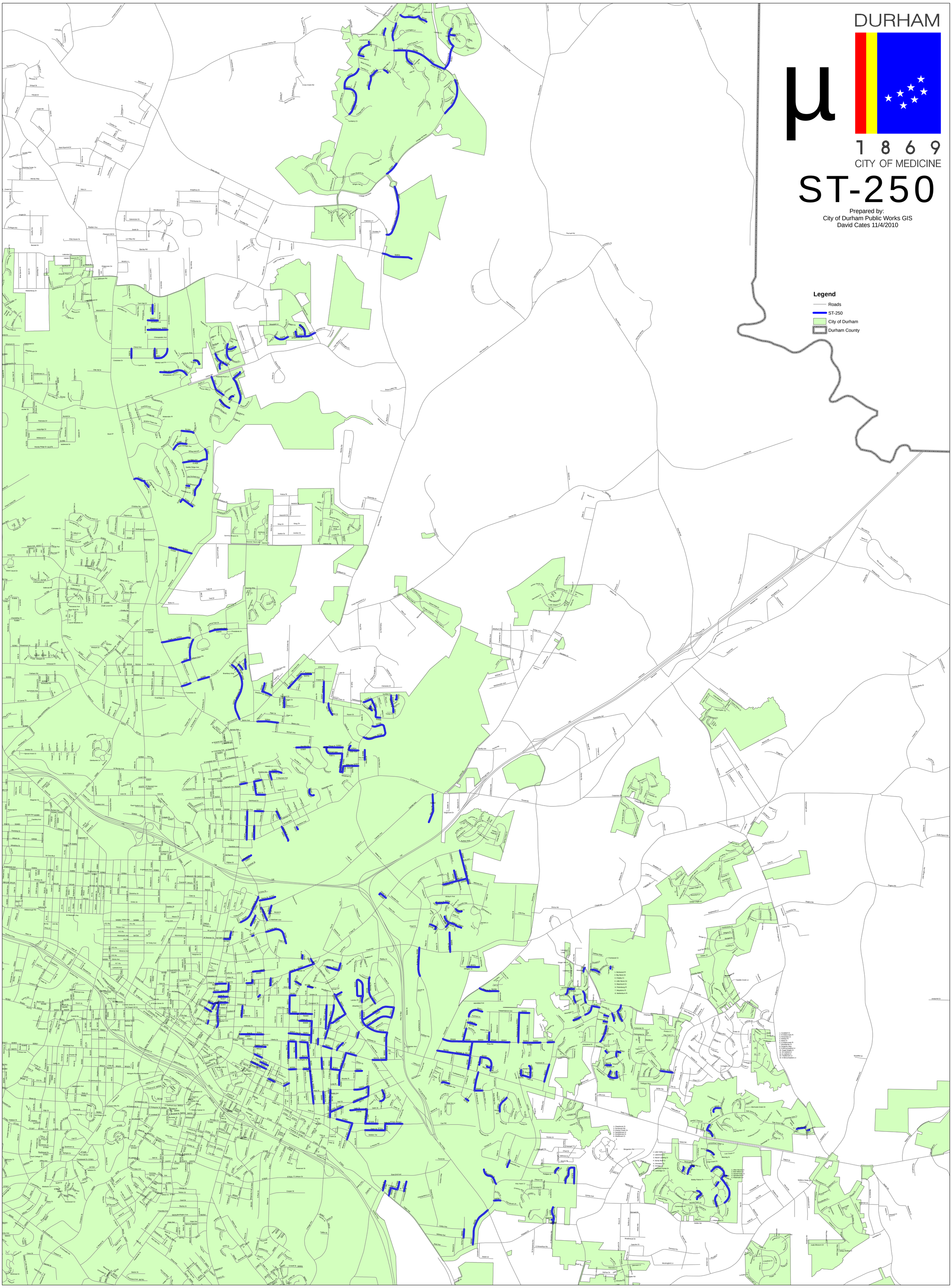
DURHAM
1869
CITY OF MEDICINE
ST-250
Prepared by:
City of Durham Public Works GIS
David Cates 11/4/2010
Legend
Roads
ST-250
City of Durham
Durham County