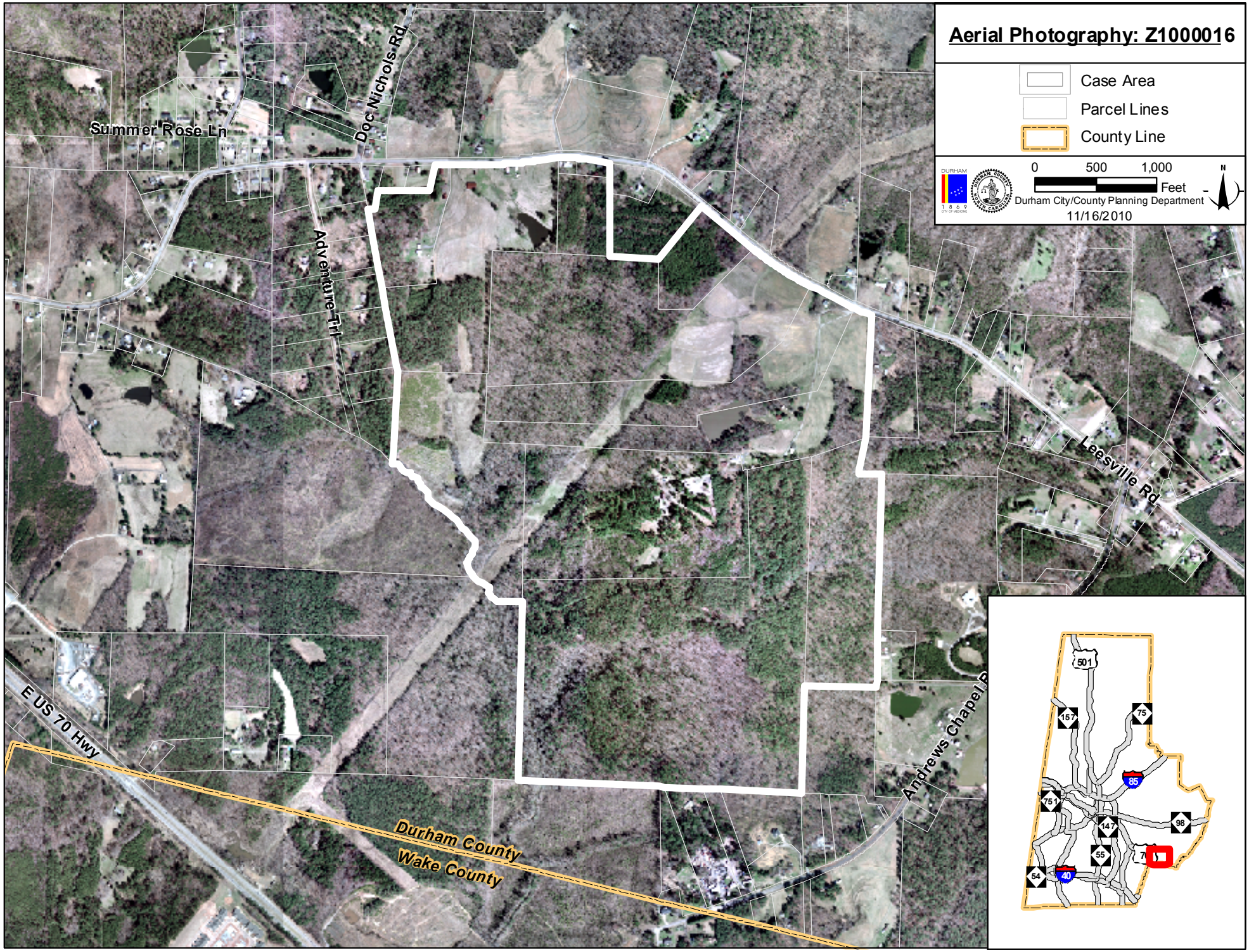
Aerial Photography: Z1000016
Case Area
Parcel Lines
County Line
0
500
1,000
Feet
Durham City/County Planning Department
11/16/2010
N
Summer Rose Ln
Doc Nichols Rd
Adventure Trl
Leesville Rd
Andrews Chapel R
E US 70 Hwy
Durham County
Wake County
501
157
75
85
751
147
98
55
70
54
40