2011 WARDS OPTION A

WARD	POPULATION
1	77,164
2	76,651
3	74,515

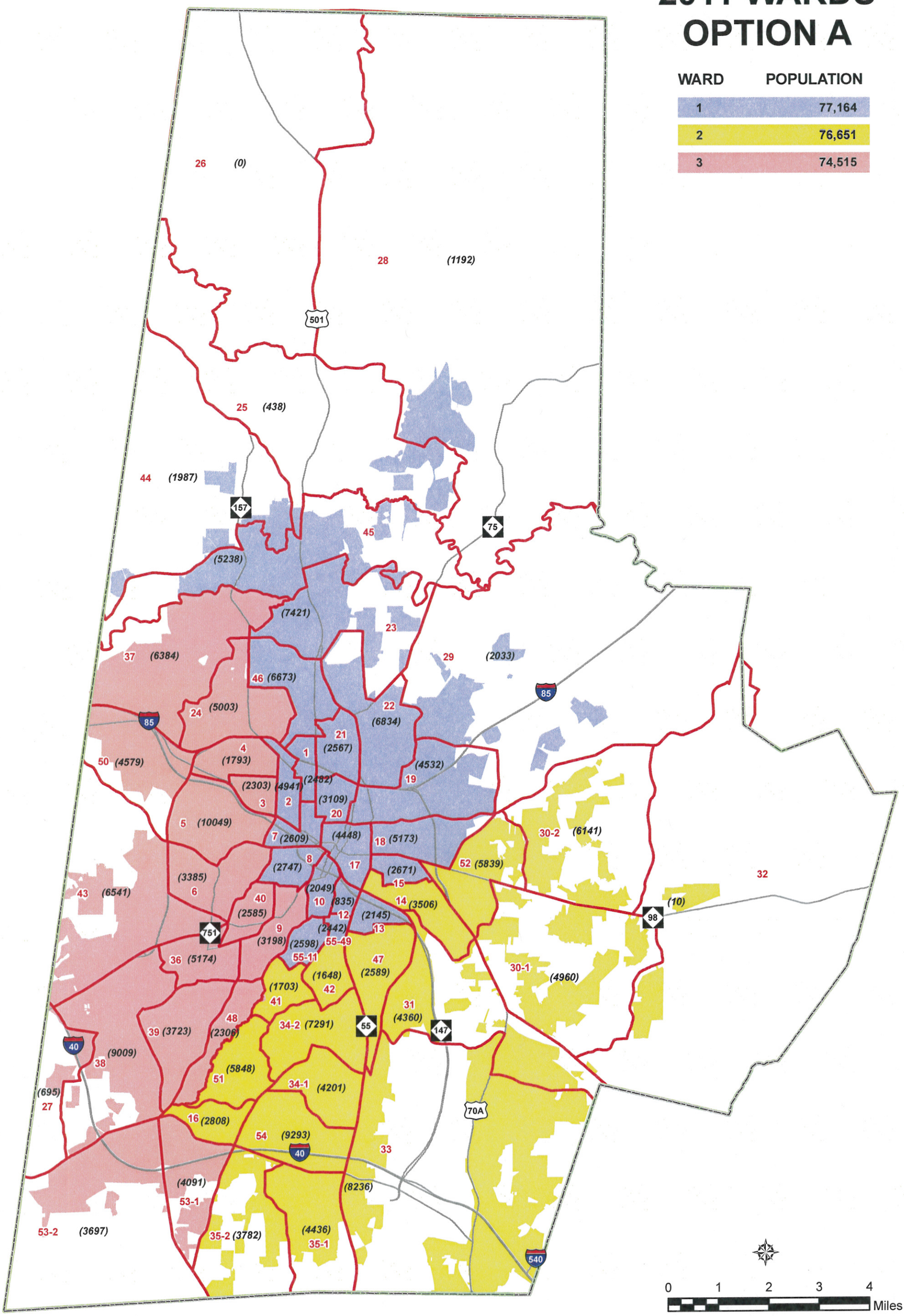

0 1 2 3 4 Miles

Durham City-County Planning Department
November 8, 2011