2011 RECOMMENDED WARDS

WARD	POPULATION
1	77,322
2	75,988
3	75,020

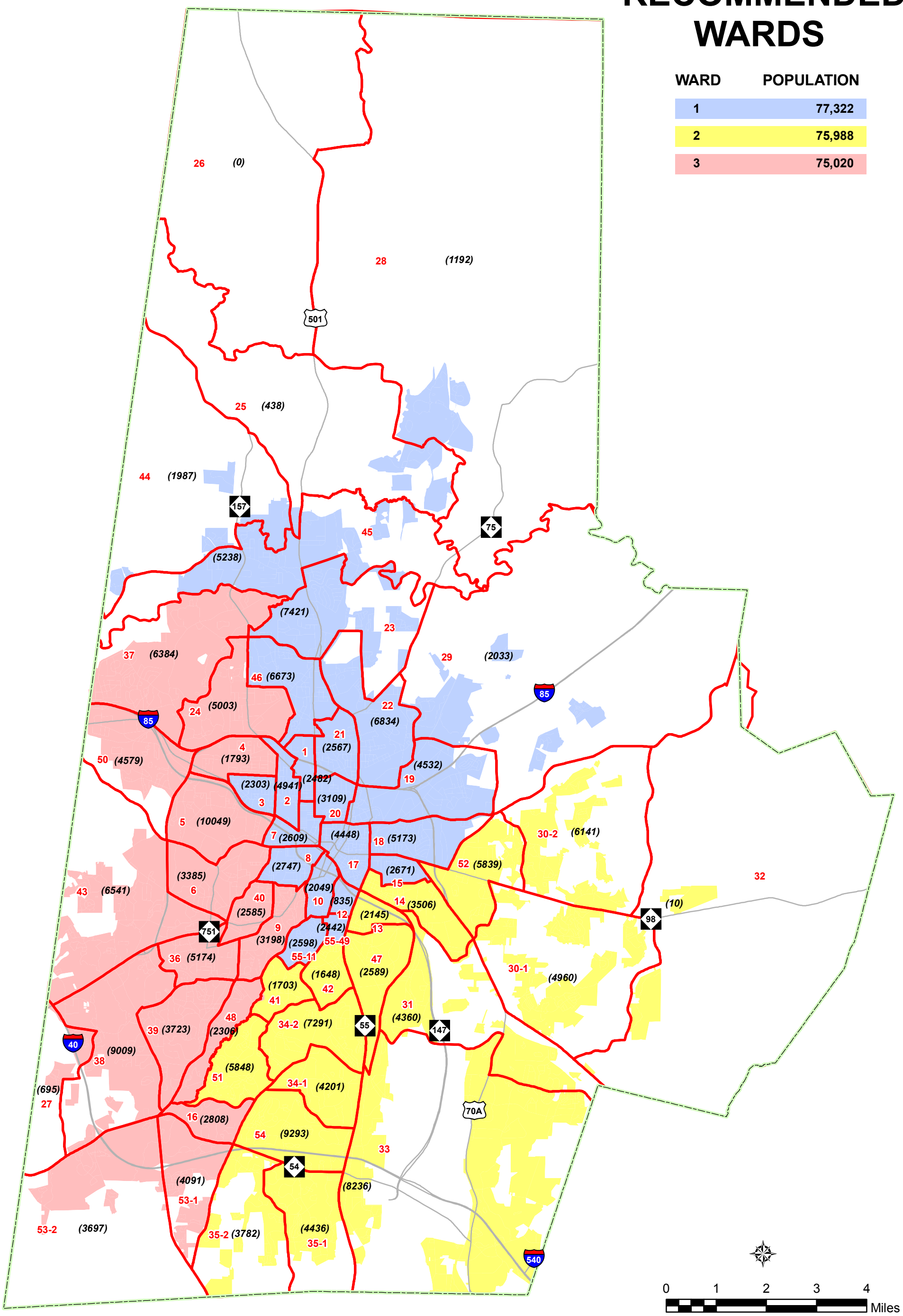

Durham City-County Planning Department
October 14, 2011