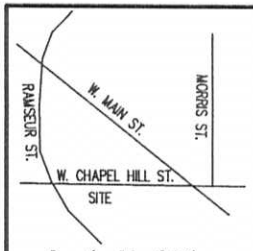

Location Map (NtS)

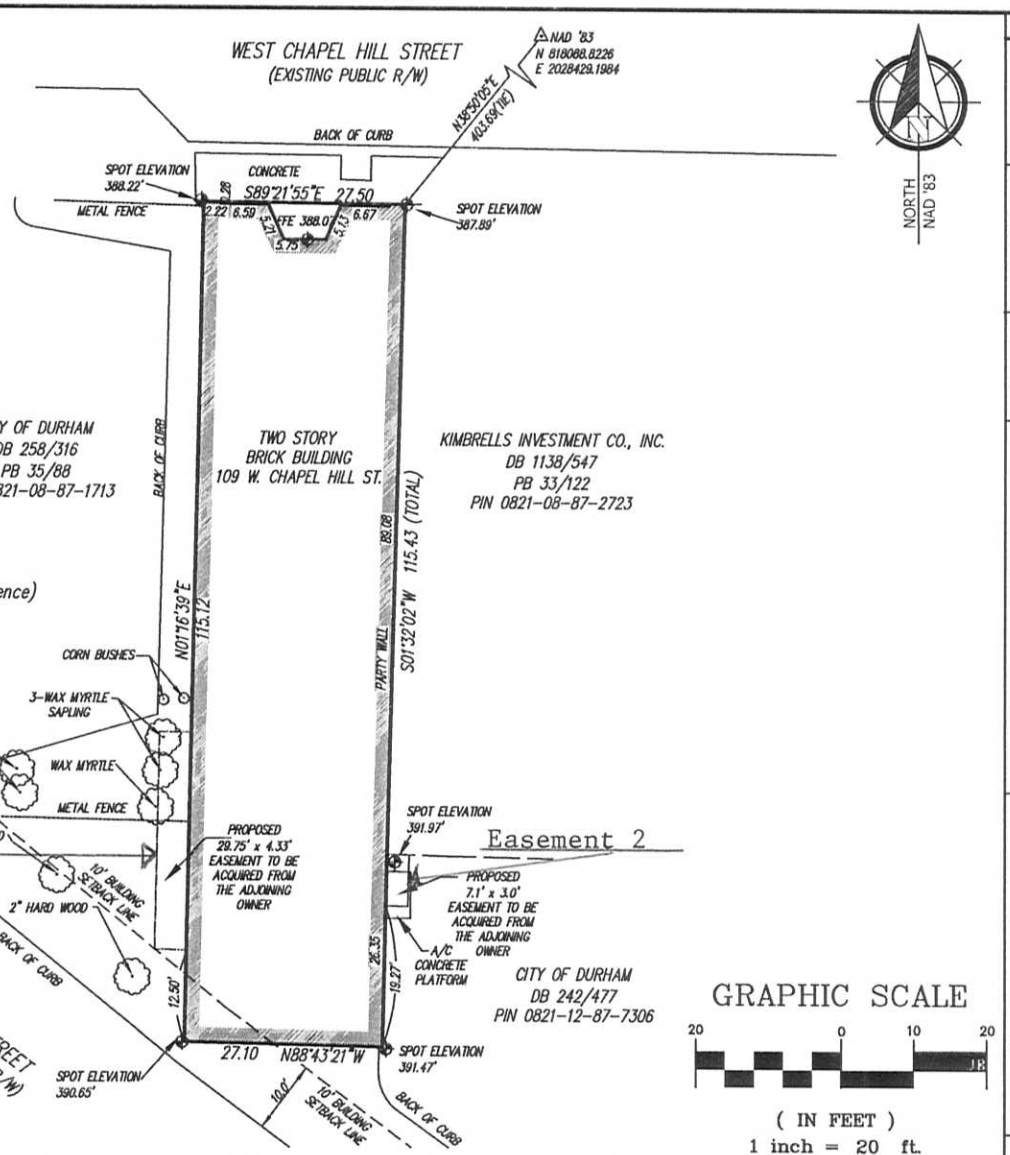

The State Plane Coordinates (SPC) for this project were produced with RTK GPS observations using a Topcon Hiper Receiver The network positional accuracy of the RTK derived positional information is:1 cm accuracy classification (95% confidence)

Horizontal positions are referenced to NAD_83/NSRS (2007)
Vertical positions are referenced to NAVD 88 using (GEOID03)

NORTH CAROLINA PROFESSIONAL SEAL L-2683 LAND SURVEYOR STEPHEN D. PUCKETT
PRELIMINARY

Note:
1. This map does not conform to G.S. 47-30
2. This survey does not address zoning issues
3. This survey performed without benefit of Title Examination.

GRAPHIC SCALE

20 0 10 20

(IN FEET)
1 inch = 20 ft.

Legend	References
Existing Iron Pin	PB 35/88
New Iron Pin	
Spot Elevation	DB 4010/431
Computed Point	
Property Line	PIN 0821-08-87-1753

I, Stephen D. Puckett do hereby certify that as of the date shown on this map, no structures from adjoining property encroaches onto the premises surveyed and that no structures from premises encroaches onto adjoining property except as indicated hereon according to an actual field survey performed under my direct supervision.

Survey For:

Alliance Architecture

Date: 11-14-11; Rev: 1-16-2012 To show proposed easements of adjoining properties; Rev: 2-09-2012 Position & size of easements; Rev. 3-07-2012 Position & size of easements

Address: 109 W. Chapel Hill St.
Durham, NC 27701

PID #103100

Subdivision: Great Jones Thoroughfare

Township of Durham

County of Durham

State of North Carolina

S.D. Puckett & Assoc., Inc.
PROFESSIONAL LAND SURVEYORS
5314 Hwy. 55, Suite 104
Durham, N.C. 27713
ph. (919) 544-7717
fax (919) 544-1274
spuckett@puckettsurveys.com
Stephen D. Puckett L-2683
S.D. PUCKETT & ASSOCIATES
LAND SURVEYORS
C-0506

File:111115B1