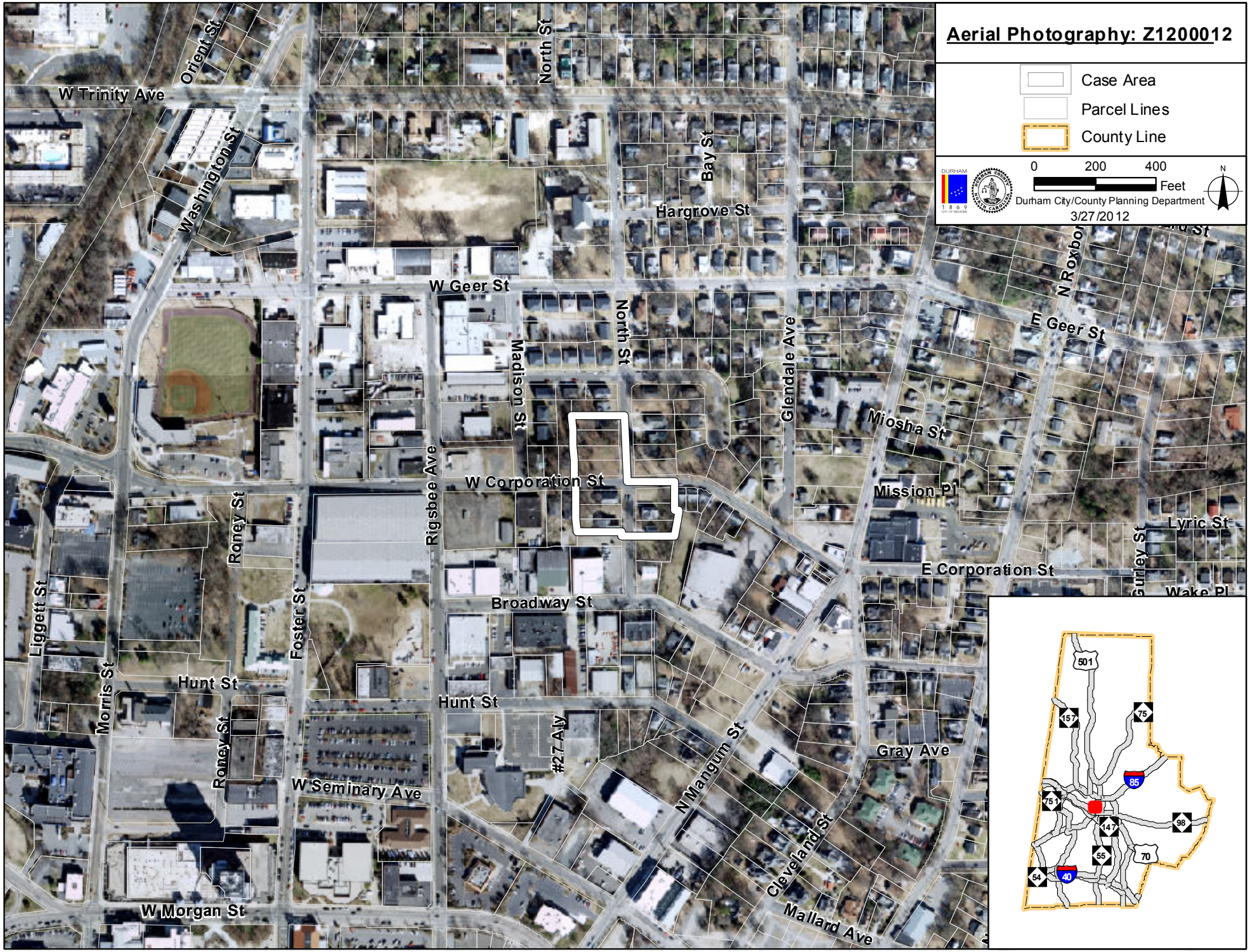
Aerial Photography: Z1200012
Case Area
Parcel Lines
County Line
0
200
400
Feet
Durham City/County Planning Department
3/27/2012
N
W Trinity Ave
Orient St
Washington St
North St
Bay St
Hargrove St
W Geer St
North St
Madison St
Glendale Ave
N Roxboro St
E Geer St
Miosha St
Mission Pl
Lyric St
Gurley St
Wake Pl
E Corporation St
W Corporation St
Rigsbee Ave
Roney St
Foster St
Liggett St
Morris St
Broadway St
Hunt St
Hunt St
Roney St
W Seminary Ave
#27 Aly
N Mangum St
Gray Ave
Cleveland St
Mallard Ave
W Morgan St
501
157
75
85
75
147
98
55
70
54
40