Comprehensive Plan Amendment

Applicant:
Horvath Associates, PA

Case:
A1200011, Del Webb Carolina Arbors

Proposed Amendment:
From: Low Medium Density Residential (4-8 DU/Ac.)
To: Low Density Residential (4 DU/Ac. or Less)

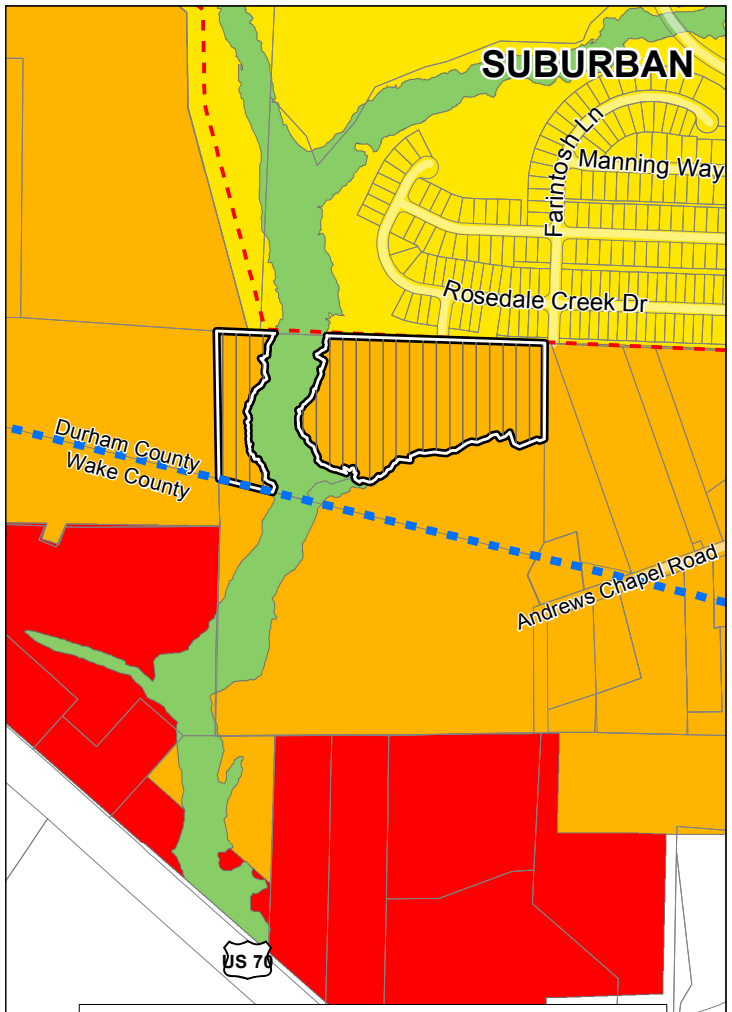

Future Land Use Map

- Proposed Change
- Durham County Limits
- Existing Del Webb Project Area
- Recreation and Open Space
- Low Density Residential (4 DU/Ac. or Less)
- Low Medium Density Residential (4-8 DU/Ac.)
- Commercial

Areas shown in color are within Durham's planning jurisidiction, as established through an interlocal agreement.

DURHAM 1869 CITY OF MEDICINE

N

DCO DURHAM COUNTY

Durham City-County Planning Department

Map Created: 6/10/2013

0 250 500 1,000 Feet

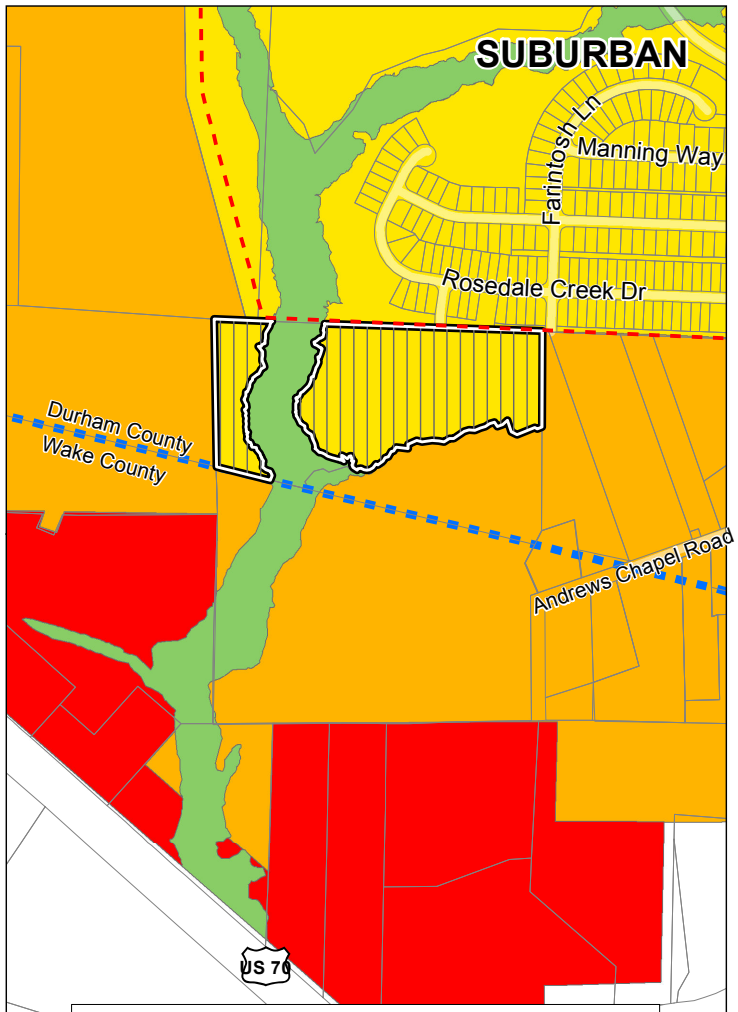

Proposed Amendment