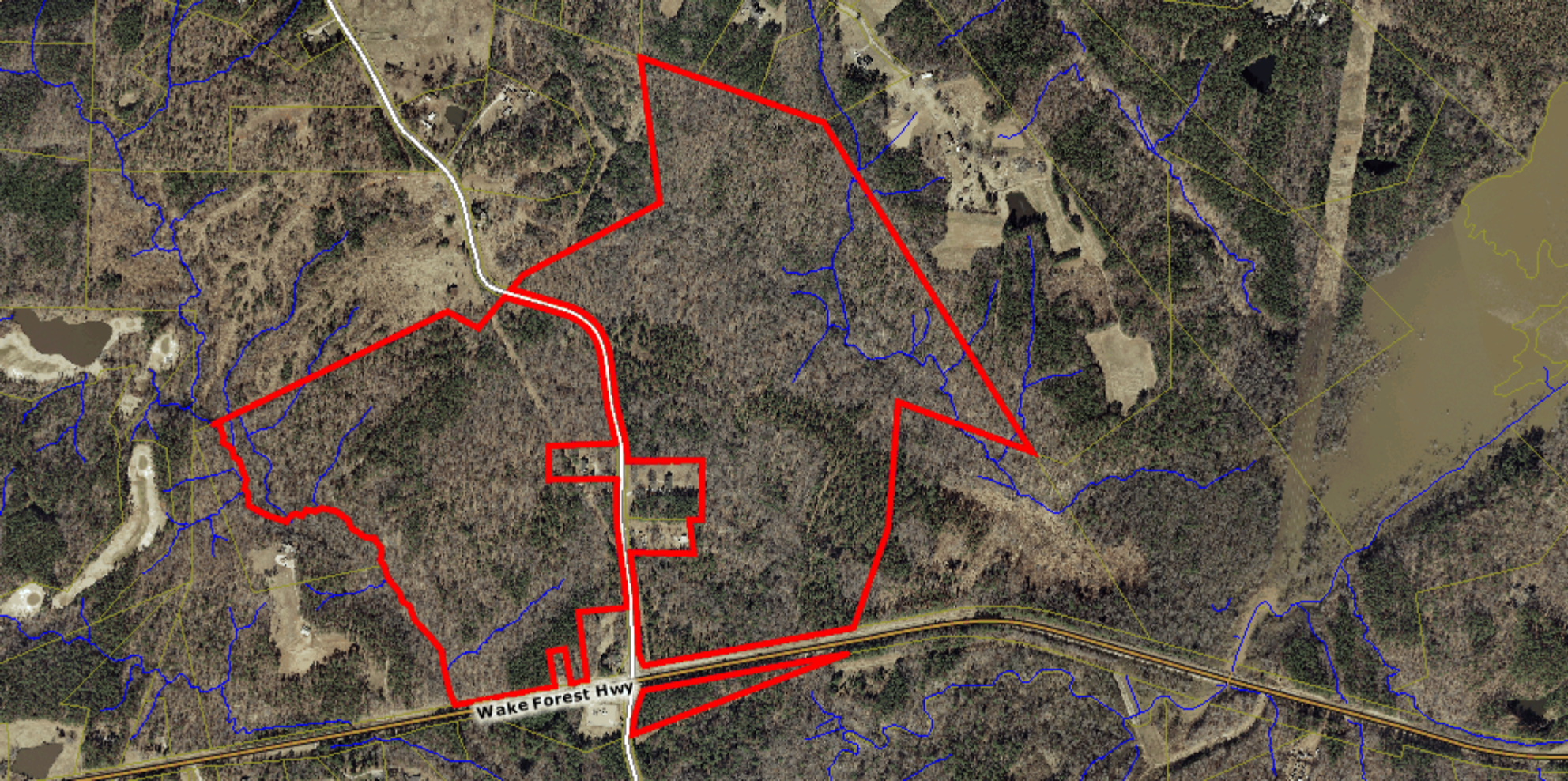
Wake Forest Hwy