VACANT INDUSTRIAL LAND

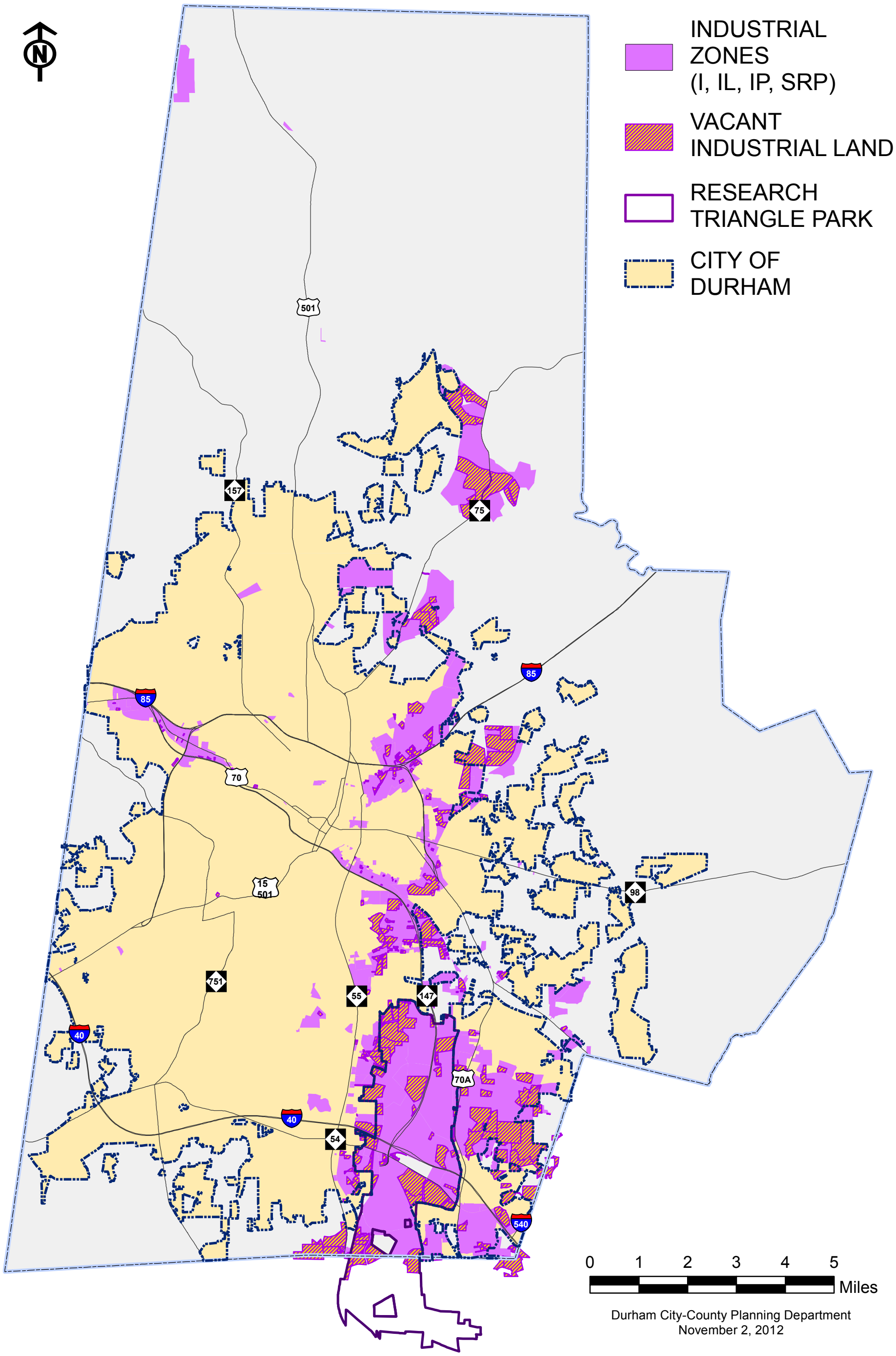

Durham City-County Planning Department
November 2, 2012

MAP 2