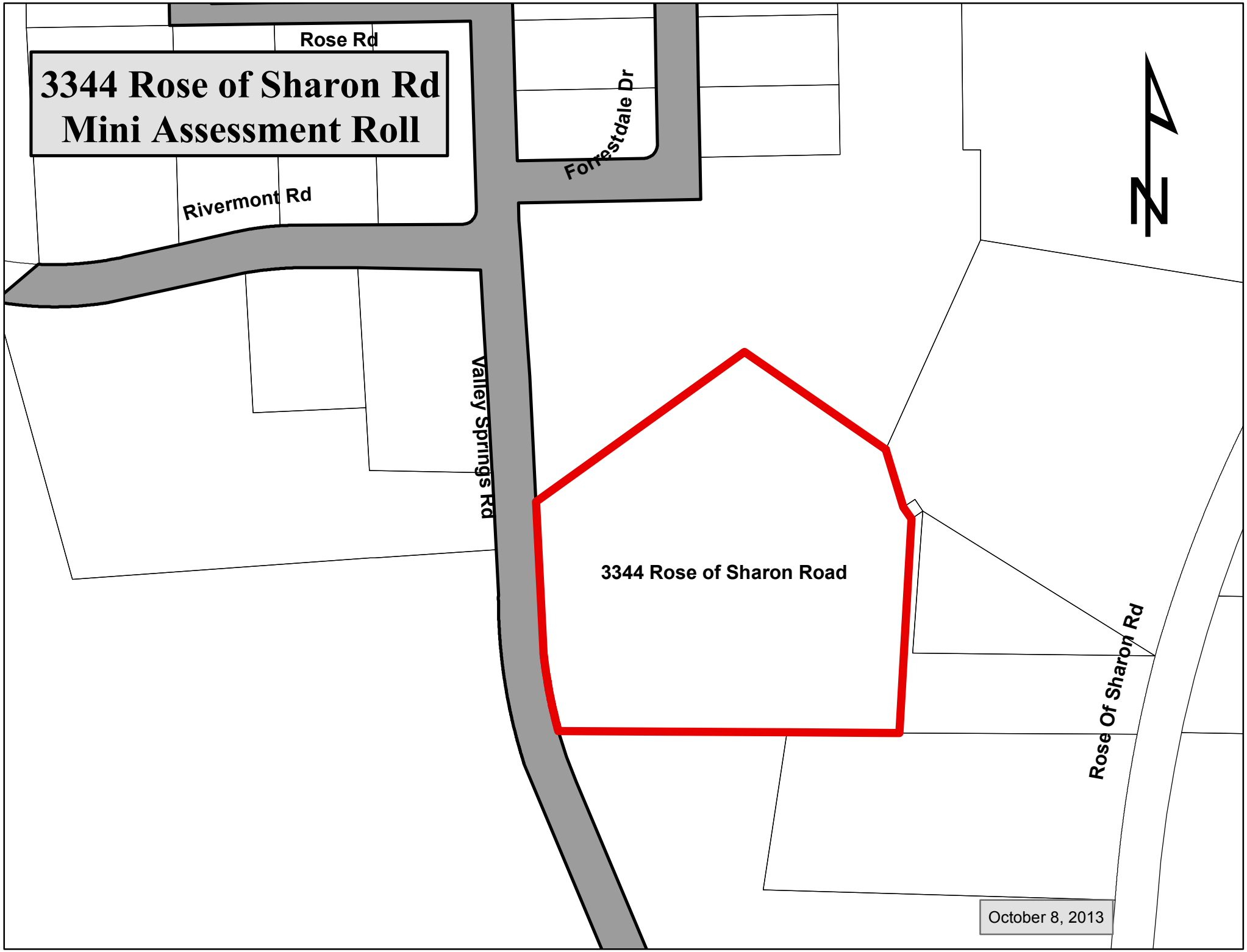3344 Rose of Sharon Rd
Mini Assessment Roll