107-113

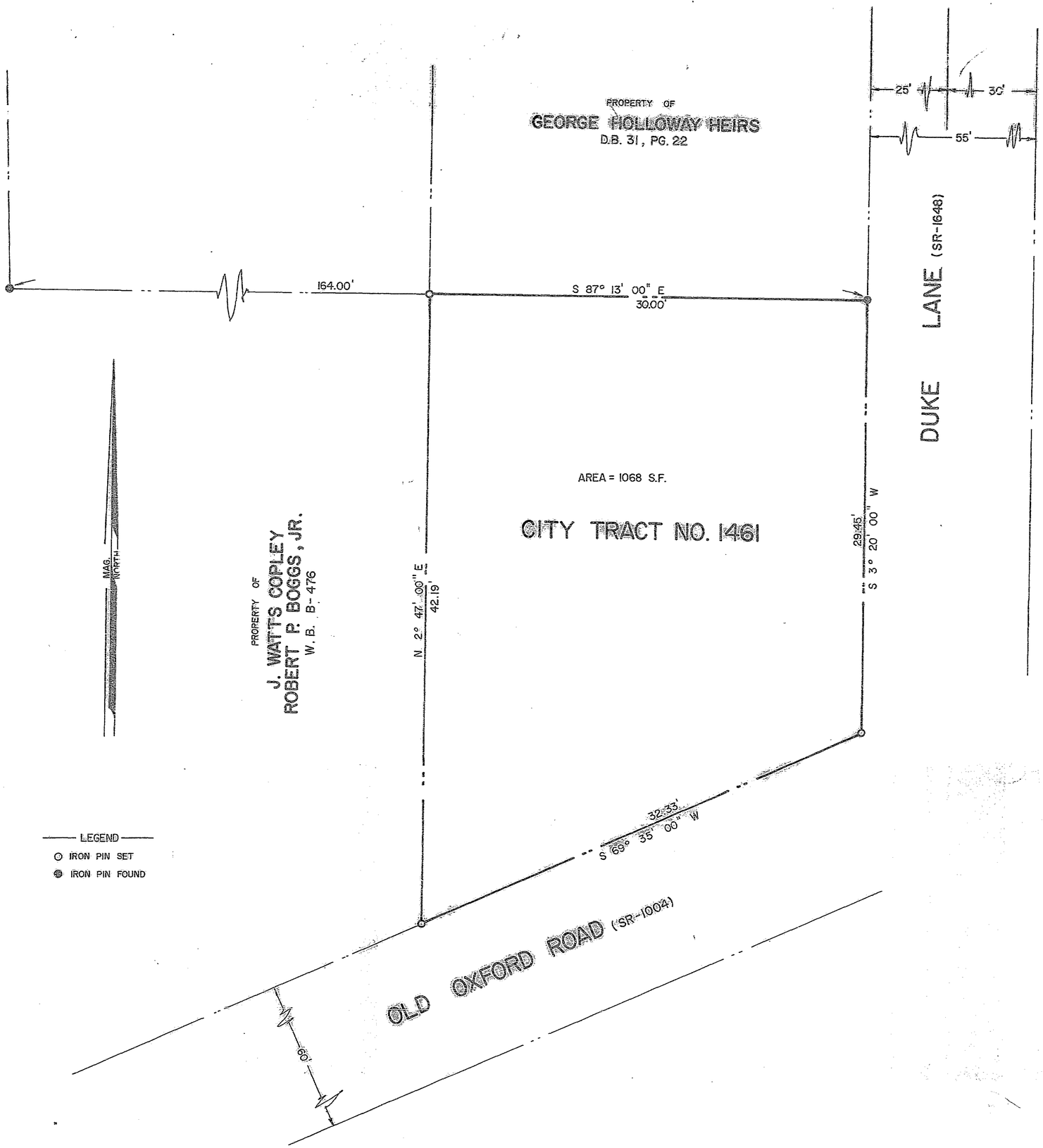

FILED
BOOK 107 PAGE 113
Jan 25 11 30 AM '85
RUTH C. GARRETT
REGISTER OF DEEDS
DURHAM COUNTY, NC

NORTH CAROLINA ORANGE COUNTY

I, TERRY S. THOMPSON ..... Notary Public in and for the County and State aforesaid, do hereby certify that the following certificate was this day made before me.

I, WILLIAM C. WALKER, JR., certify that this map was drawn by me from an actual survey made by me or my assistant acting under my direct supervision on NOVEMBER 29, 1983 .... and is in every respect correct to the best of my knowledge and belief. I also certify that the error of closure as calculated by latitudes and departures is 1:10,000, that the boundaries not surveyed are shown as broken lines plotted from information found in book ....., Page ....., that this map was prepared in accordance with G.S. 47-30, as amended.

Witness my hand and seal this 12TH day of ... DECEMBER ..., 19 83 .....

... William C. Walker ... (SEAL)
Surveyor or Engineer

Sworn and subscribed before me this 12TH day of ... DECEMBER ..., 19 83 ...

Terry S. Thompson
Notary Public

My commission expires: JANUARY 15, 1984

NORTH CAROLINA REGISTERED SEAL L-2824 LAND SURVEYOR WILLIAM C. WALKER, JR.

TERRY S. THOMPSON NOTARY PUBLIC ORANGE COUNTY, N.C.

NORTH CAROLINA – ORANGE COUNTY

I, TERRY S. THOMPSON Notary Public do hereby certify that WILLIAM C. WALKER, JR. Surveyor personally appeared before me this day and acknowledged the due execution of the foregoing plat.

Witness my hand and notarial seal this 12TH day of DECEMBER, 19 83.

My Commission Expires: JANUARY 15, 1984

Terry S. Thompson
Notary Public

TERRY S. THOMPSON NOTARY PUBLIC ORANGE COUNTY, N.C.

State of North Carolina - Durham County
The foregoing certificate(s) of Terry S. Thompson
A Notary (Notaries) Public of the Designated Governments units is (are) certified to be correct.
This the 25th day of March A.D. 1985
Ruth C. Garrett Nmanda Pollock
Register of Deeds By: Assistant, Deputy Register of Deeds

BEARINGS TAKEN FROM MAP BY J. WATTS COPLEY, LAND SURVEYOR DURHAM, N.C. DATED JAN. 20, 1971 AND RECORDED IN W.B. B-476.

THIS PLAT HAS BEEN CERTIFIED FOR RECORDATION BY THE CITY OF DURHAM PLANNING DEPARTMENT

BY: Owen A. Waddell Jr.

DATE: March 8, 1985

APPROVAL VOID 60 DAYS FROM SAID DATE

MAP SHOWING
PROPERTY REQUIRED FOR
CITY TRACT NO. 1461
ENGINEERING DEPARTMENT
WATER AND SEWER ENGINEERING DIVISION, DURHAM, N.C.
WILLIAM C. WALKER, JR. — REGISTERED LAND SURVEYOR L-2824
DATE: DECEMBER 12, 1983 SCALE: 1" = 5'
5 0 5 10 15
SCALE IN FEET

DUNCAN-PARNELL, INC., RALEIGH 983