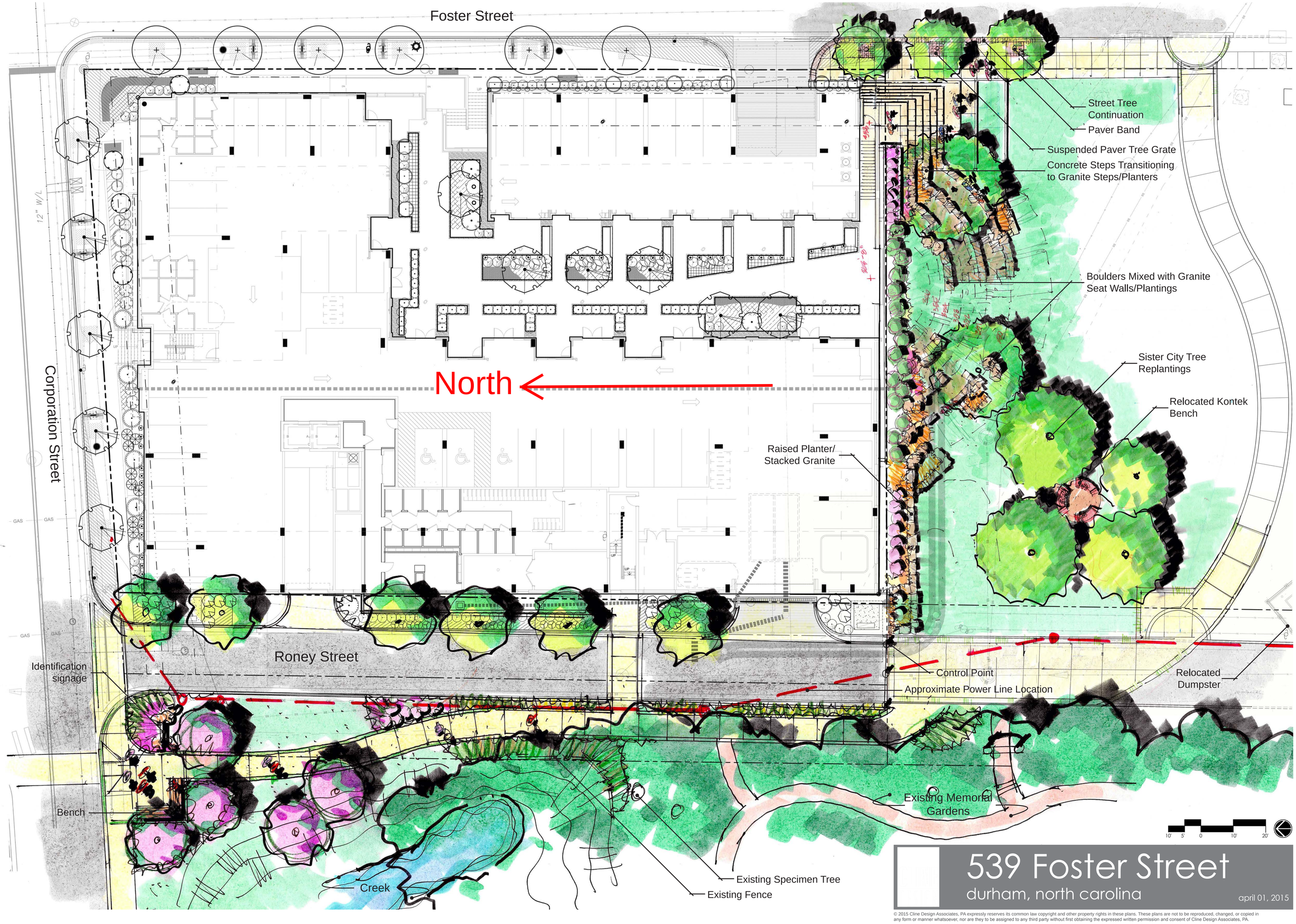

539 Foster Street

durham, north carolina

april 01, 2015

© 2015 Cline Design Associates, PA expressly reserves its common law copyright and other property rights in these plans. These plans are not to be reproduced, changed, or copied in any form or manner whatsoever, nor are they to be assigned to any third party without first obtaining the expressed written permission and consent of Cline Design Associates, PA.

Section at Park Edge

5' 2.5' 0 5' 10'

539 Foster Street

durham, north carolina

Proposed Design Integration to Park Edge

april 01, 2015

Project 014038

This graphic is for illustrative purposes only and is subject to change.

© 2014 Cline Design Associates, PA expressly reserves its common law copyright and other property rights in these plans. These plans are not to be reproduced, changed, or copied in any form or manner whatsoever, nor are they to be assigned to any third party without first obtaining the expressed written permission and consent of Cline Design Associates, PA.

Elevation from Durham Central Park

5' 2.5' 0 5' 10'

539 Foster Street

durham, north carolina

Proposed Design Integration to Park Edge

april 01, 2015

Project 014038

This graphic is for illustrative purposes only and is subject to change.

© 2014 Cline Design Associates, PA expressly reserves its common law copyright and other property rights in these plans. These plans are not to be reproduced, changed, or copied in any form or manner whatsoever, nor are they to be assigned to any third party without first obtaining the expressed written permission and consent of Cline Design Associates, PA.