Attachment A – Project Sites

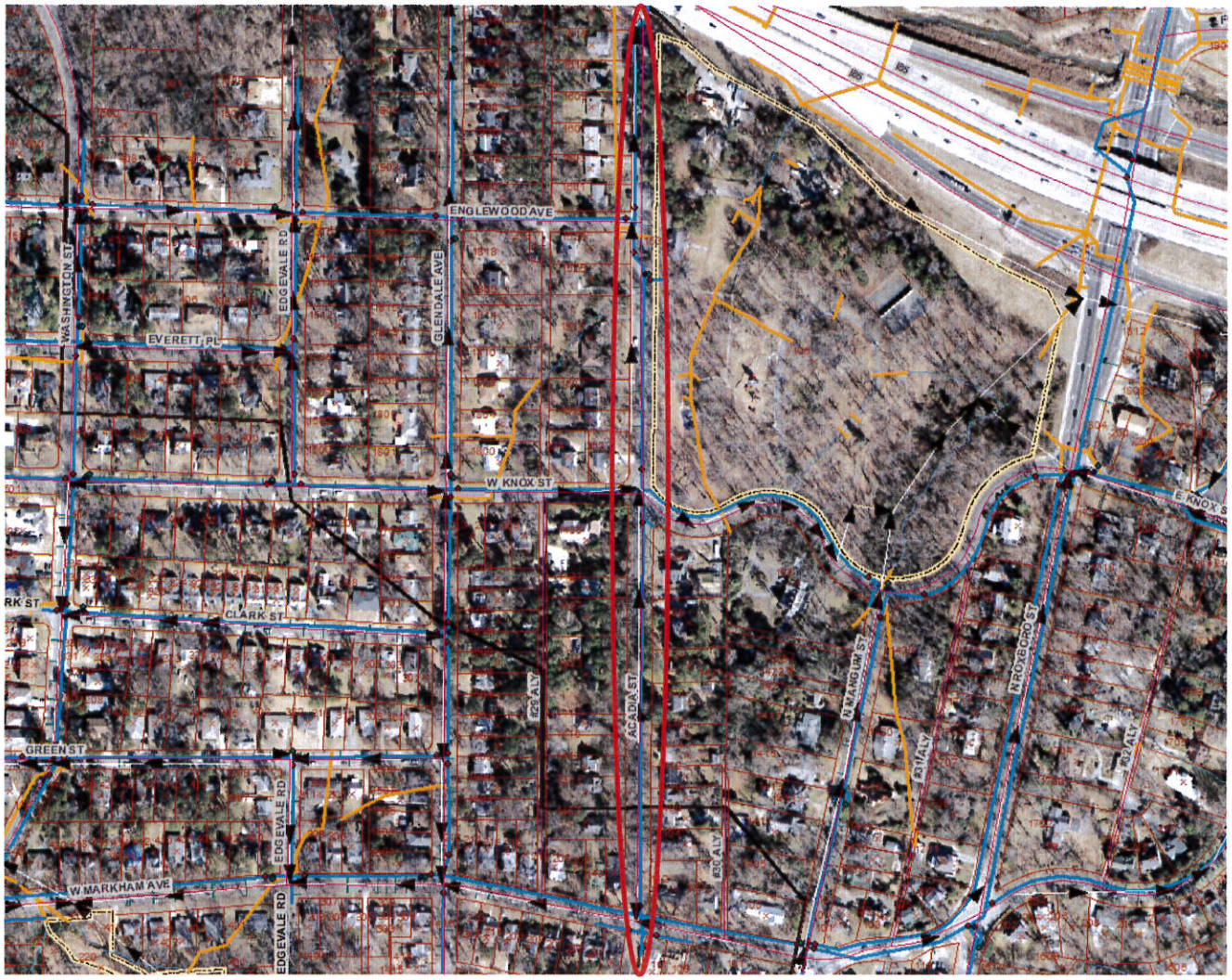

Site 1: Existing 6-inch waterline in Acadia Street from I-85 to W. Markham Ave. in need of replacement

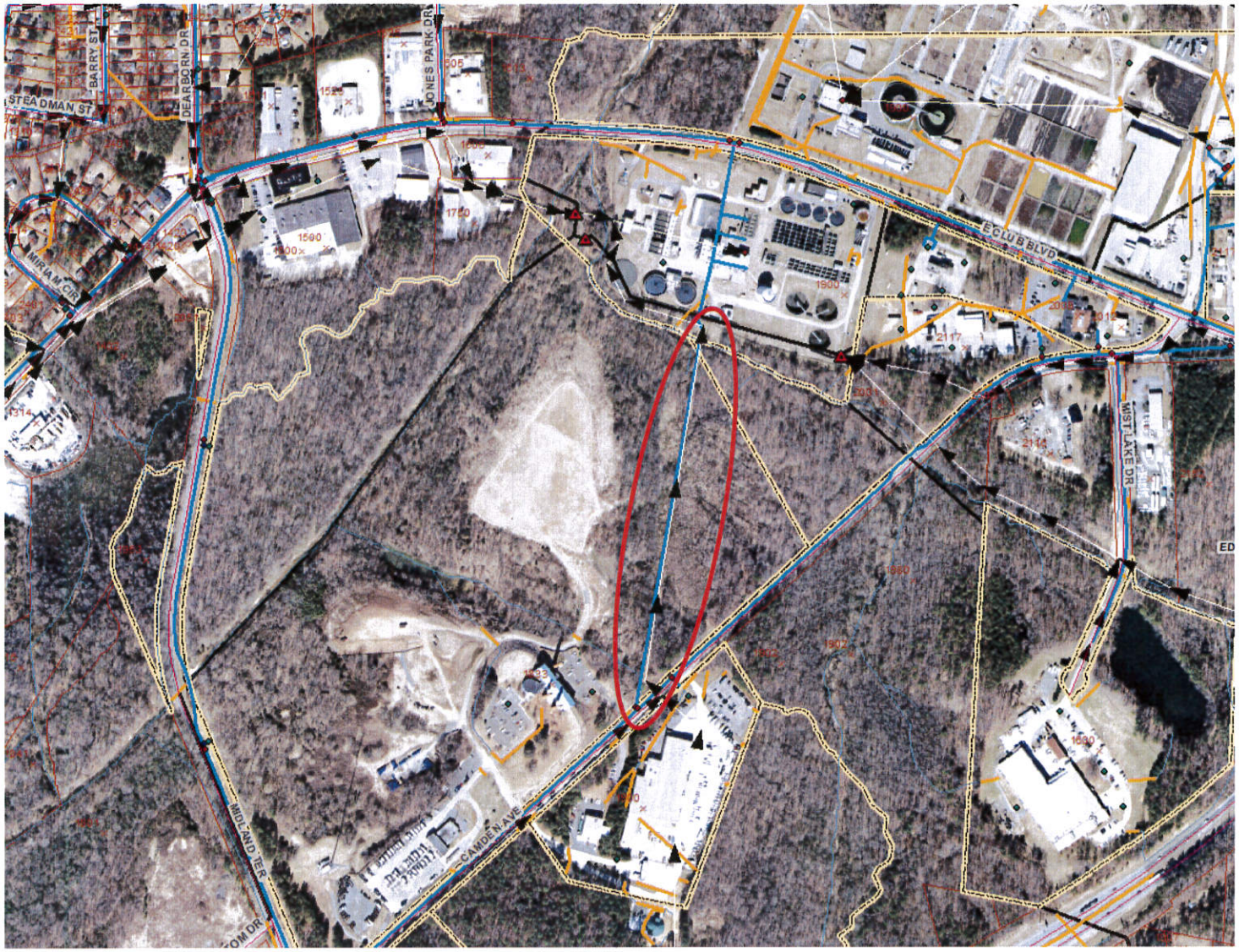

Site 2: Existing 8-inch back-feed line to the North Durham Water Reclamation Facility in need of relocation