Comprehensive Plan Amendment

Applicant:

Bob Anderson

Case:

Cornwallis Road Residential
A1500012

Proposed Amendment:

From: Commercial, Medium Density Residential

To: Low Density Residentiall

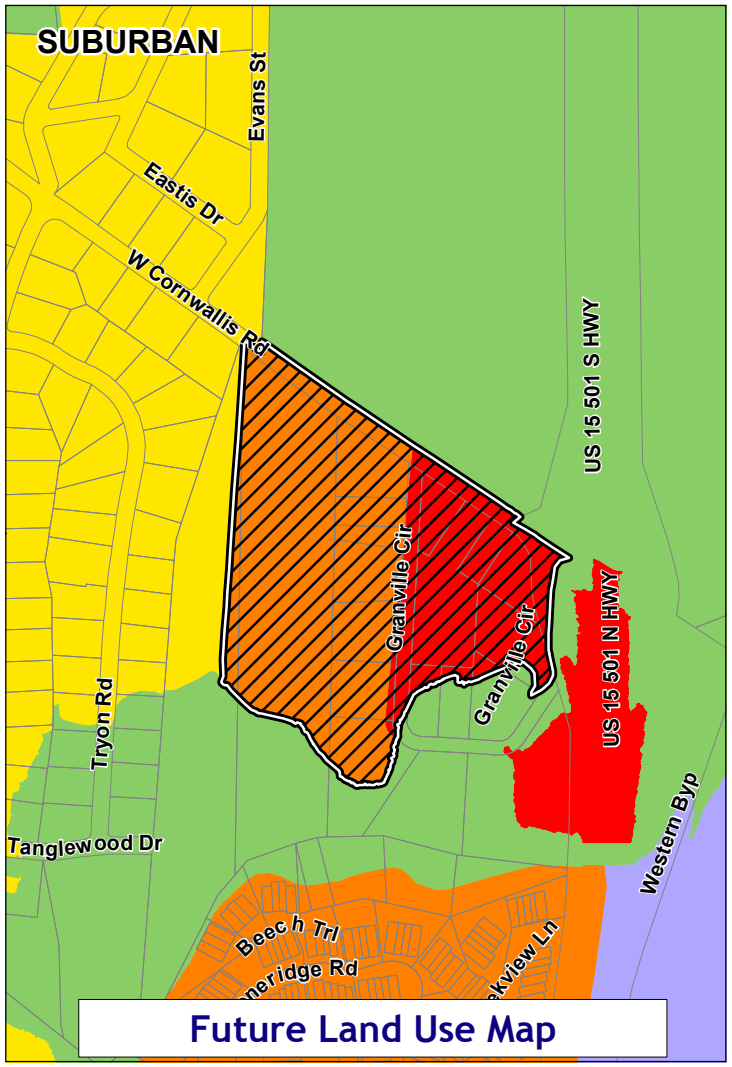

Proposed Change

Industrial

Commercial

Medium Density Residential

Low Medium Density Residential

Low Density Residential

Recreation/Open Space

Feet
0 500 1,000

N

DURHAM 1869 CITY OF MEDICINE

DURHAM COUNTY
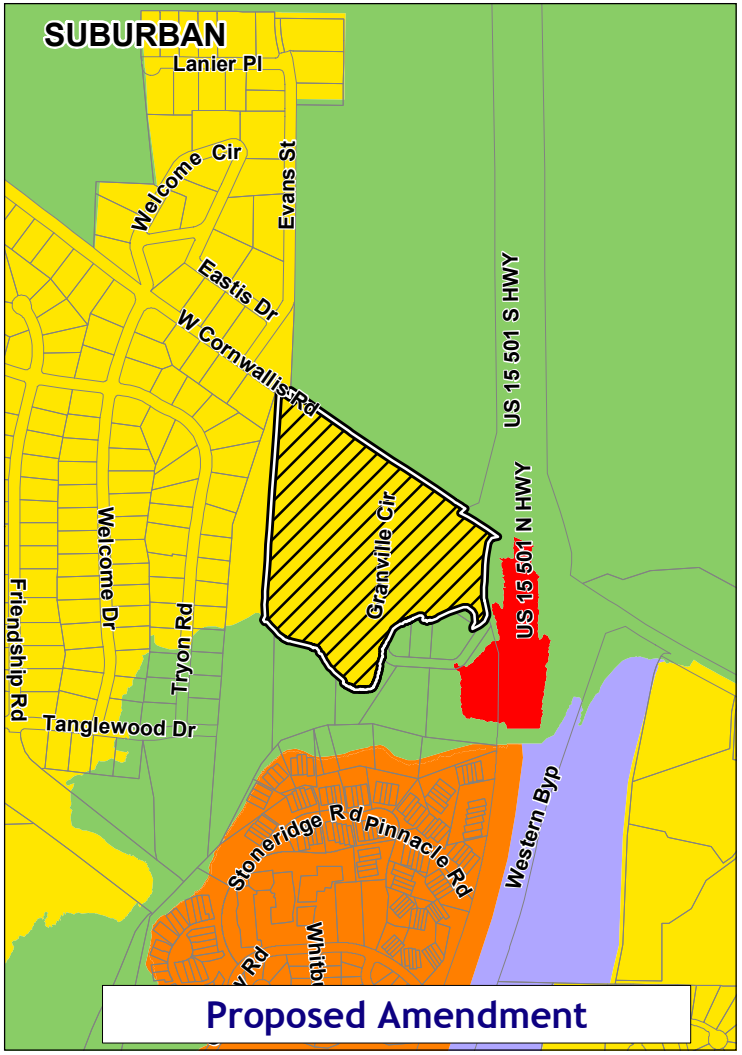
Durham City-County Planning Department
Map Created: 6/16/16